

**Bacino: Isola d'Elba**

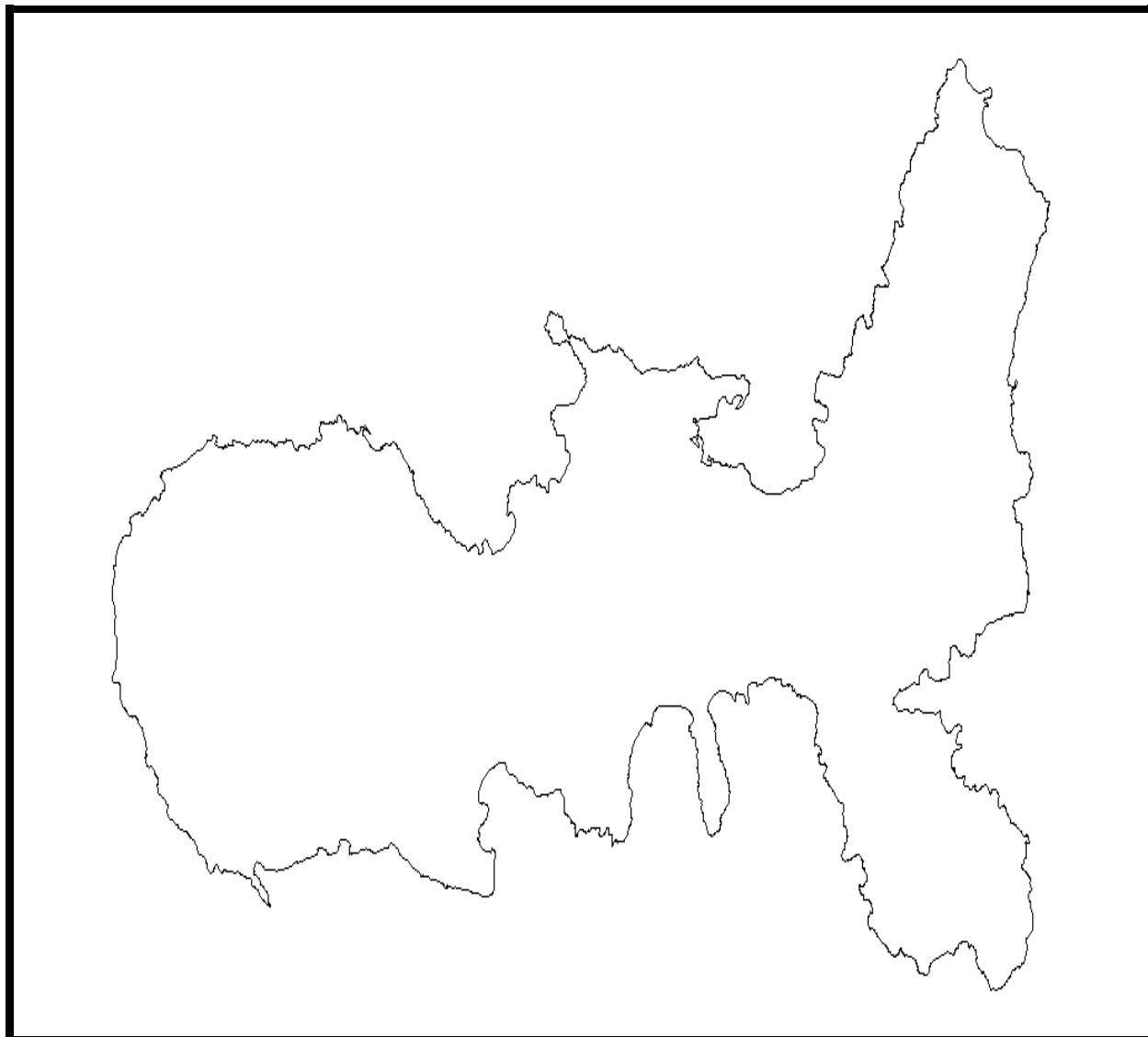



**Bacino: Isola d'Elba**

**Sottobacino: Isola d'Elba**

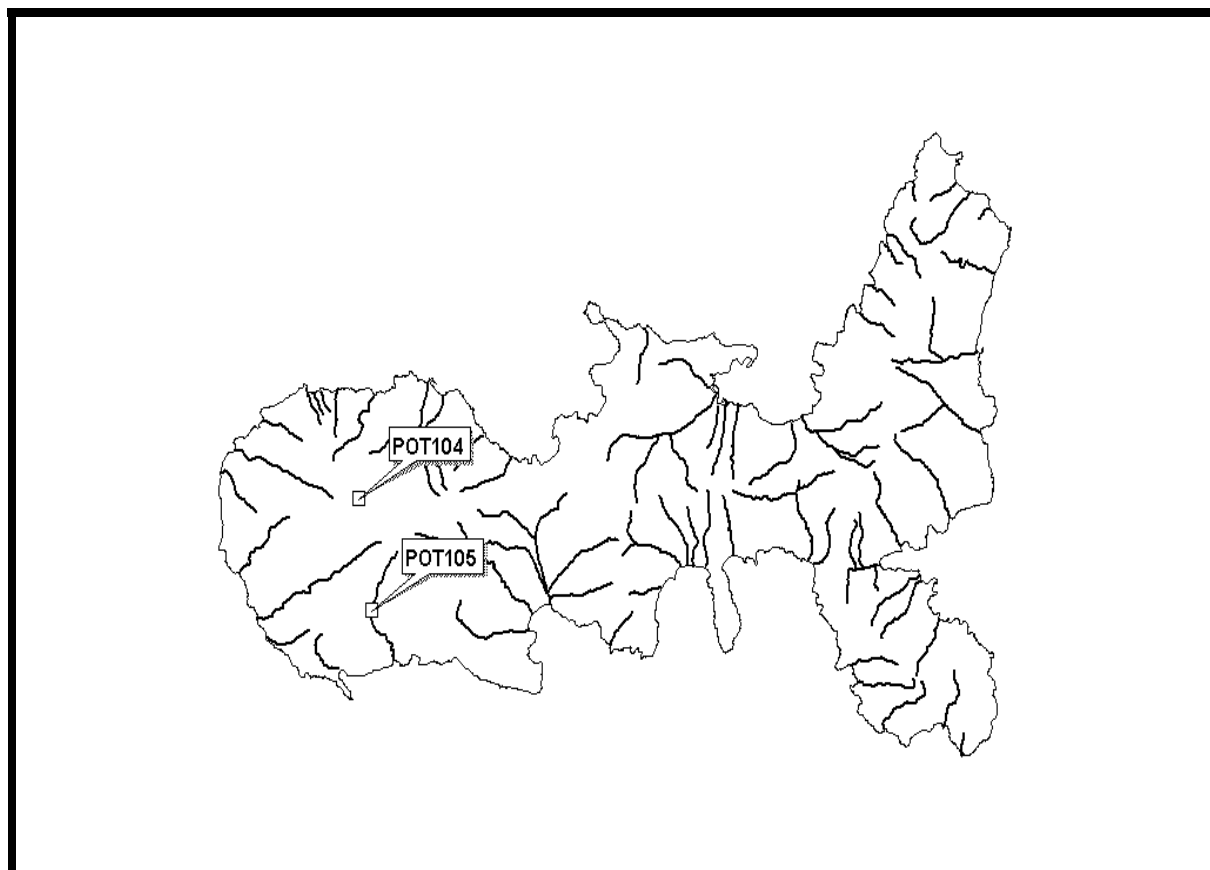



Bacino: **Isola d'Elba**







Sottobacino: **Isola d'Elba**
**Rio Pedalta**
**IDENTIFICAZIONE DEL PUNTO**

Codice: <b>POT104</b> Comune: <b>Marciana (LI)</b> Denominazione: Ordine asta: <b>I</b> Carta Tecnica Regionale: <b>328020</b> ATO: <b>5</b> Autorità di Bacino: <b>Costa Toscana</b>	<b>Tipo analisi</b> Chimiche <input checked="" type="checkbox"/> Biologiche <input checked="" type="checkbox"/> Sost. Pericolose <input type="checkbox"/> Biota <input type="checkbox"/> Sedimenti <input checked="" type="checkbox"/>	<b>Rete monitoraggio</b> Qualità acqua <input type="checkbox"/> Potabilizzazione <input checked="" type="checkbox"/> Vita pesci <input type="checkbox"/> Balneazione <input type="checkbox"/>
	Dip. Prov.le ARPAT: <b>Piombino</b>	

**CRITERI DI LOCALIZZAZIONE**

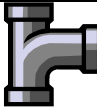
Idrologici	
Distanza da sorgente:	Distanza da foce:
Note:	

**Ambientali**

<b>Centro urbano</b>  Monte <input checked="" type="checkbox"/> Presso <input type="checkbox"/> Valle <input type="checkbox"/> Note:	<b>Zona industriale</b>  Monte <input type="checkbox"/> Presso <input type="checkbox"/> Valle <input type="checkbox"/> Note:	<b>Zona agricola zootecnica</b>  Monte <input type="checkbox"/> Presso <input type="checkbox"/> Valle <input type="checkbox"/> Note:	<b>Derivazioni</b>  Monte <input type="checkbox"/> Presso <input type="checkbox"/> Valle <input type="checkbox"/> Note:
<b>Scarichi domestici</b>  Monte <input type="checkbox"/> <input type="checkbox"/> Valle <input type="checkbox"/> Note:	<b>Scarichi industriali</b>  Monte <input type="checkbox"/> <input type="checkbox"/> Valle <input type="checkbox"/> Note:	<b>Scarico depuratore</b>  Monte <input checked="" type="checkbox"/> <input type="checkbox"/> Valle <input type="checkbox"/> Note:	<b>Altre attività</b>  Monte <input type="checkbox"/> Presso <input type="checkbox"/> Valle <input type="checkbox"/> Note:

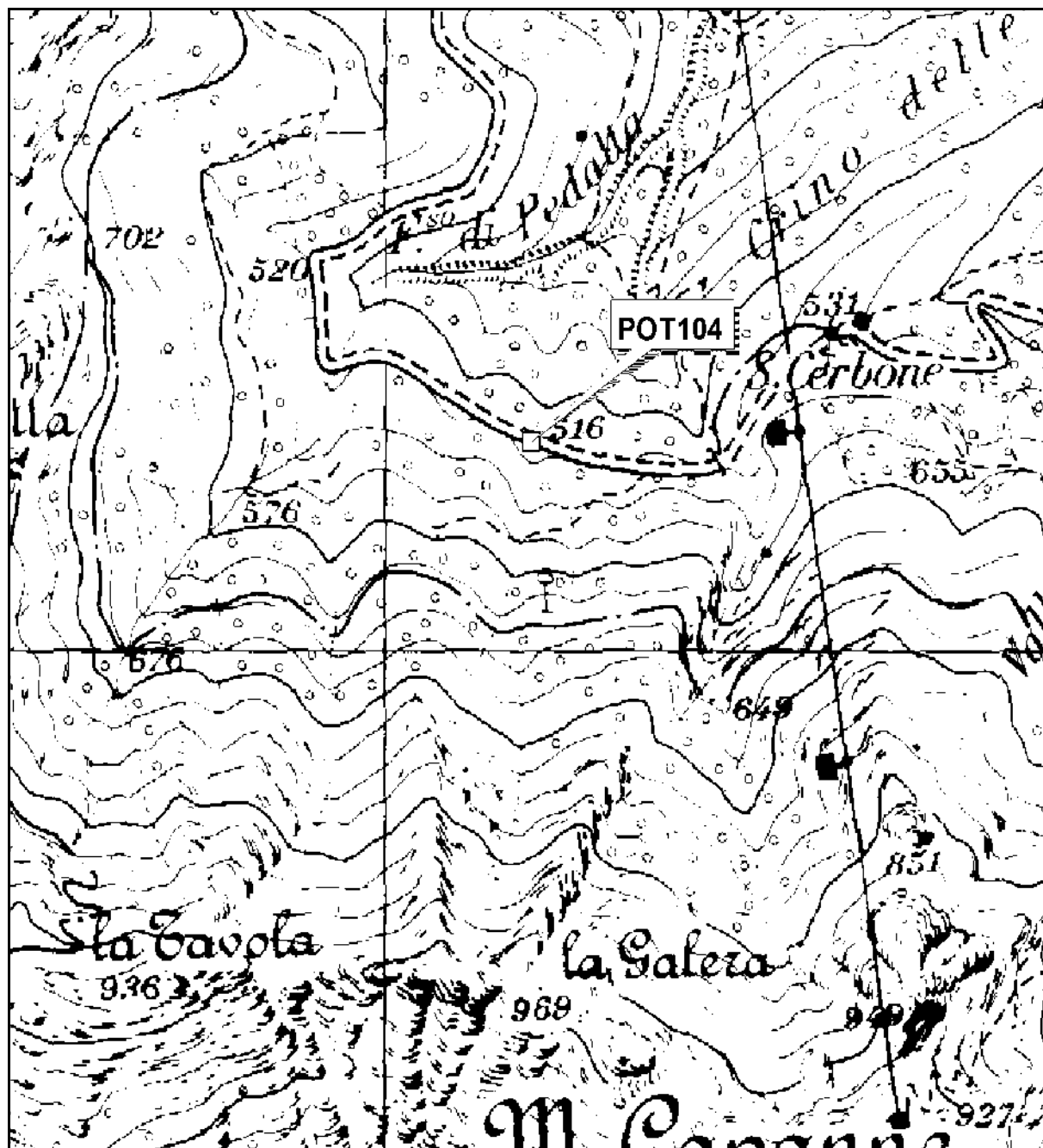

Bacino: Isola d'Elba

Sottobacino: Isola d'Elba

Aggiornamento: DGRT 219 04/03/2002

C.T.R. 328020

Coordinate Gauss Boaga

X: 1595159

Y: 4736914

Bacino: **Isola d'Elba**







Sottobacino: **Isola d'Elba**
**Rio Vallebuia**
**IDENTIFICAZIONE DEL PUNTO**

Codice: <b>POT105</b>  Comune: <b>Campo nell'Elba (LI)</b>  Denominazione:   Ordine asta: <b>I</b>  Carta Tecnica Regionale: <b>328070</b>  ATO: <b>5</b>  Autorità di Bacino: <b>Costa Toscana</b>	<b>Tipo analisi</b>  Chimiche <input checked="" type="checkbox"/>  Biologiche <input checked="" type="checkbox"/>  Sost. Pericolose <input type="checkbox"/>  Biota <input type="checkbox"/>  Sedimenti <input checked="" type="checkbox"/>	<b>Rete monitoraggio</b>  Qualità acqua <input checked="" type="checkbox"/> Potabilizzazione <input type="checkbox"/> Vita pesci <input type="checkbox"/> Balneazione <input type="checkbox"/>
	Dip. Prov.le ARPAT: <b>Piombino</b>	

**CRITERI DI LOCALIZZAZIONE**

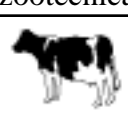
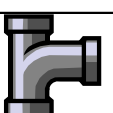
<b>Idrologici</b>	
Distanza da sorgente: <b>2,1 Km</b>	Distanza da foce: <b>1,8 Km</b>
Note:	

**Ambientali**

<b>Centro urbano</b>  Monte <input checked="" type="checkbox"/> Presso <input type="checkbox"/> Valle <input type="checkbox"/> Note:	<b>Zona industriale</b>  Monte <input type="checkbox"/> Presso <input type="checkbox"/> Valle <input type="checkbox"/> Note:	<b>Zona agricola zootecnica</b>  Monte <input type="checkbox"/> Presso <input type="checkbox"/> Valle <input type="checkbox"/> Note:	<b>Derivazioni</b>  Monte <input type="checkbox"/> Presso <input type="checkbox"/> Valle <input type="checkbox"/> Note:
<b>Scarichi domestici</b>  Monte <input type="checkbox"/> <input type="checkbox"/> Valle <input type="checkbox"/> Note:	<b>Scarichi industriali</b>  Monte <input type="checkbox"/> <input type="checkbox"/> Valle <input type="checkbox"/> Note:	<b>Scarico depuratore</b>  Monte <input type="checkbox"/> <input type="checkbox"/> Valle <input type="checkbox"/> Note:	<b>Altre attività</b>  Monte <input type="checkbox"/> Presso <input type="checkbox"/> Valle <input type="checkbox"/> Note:

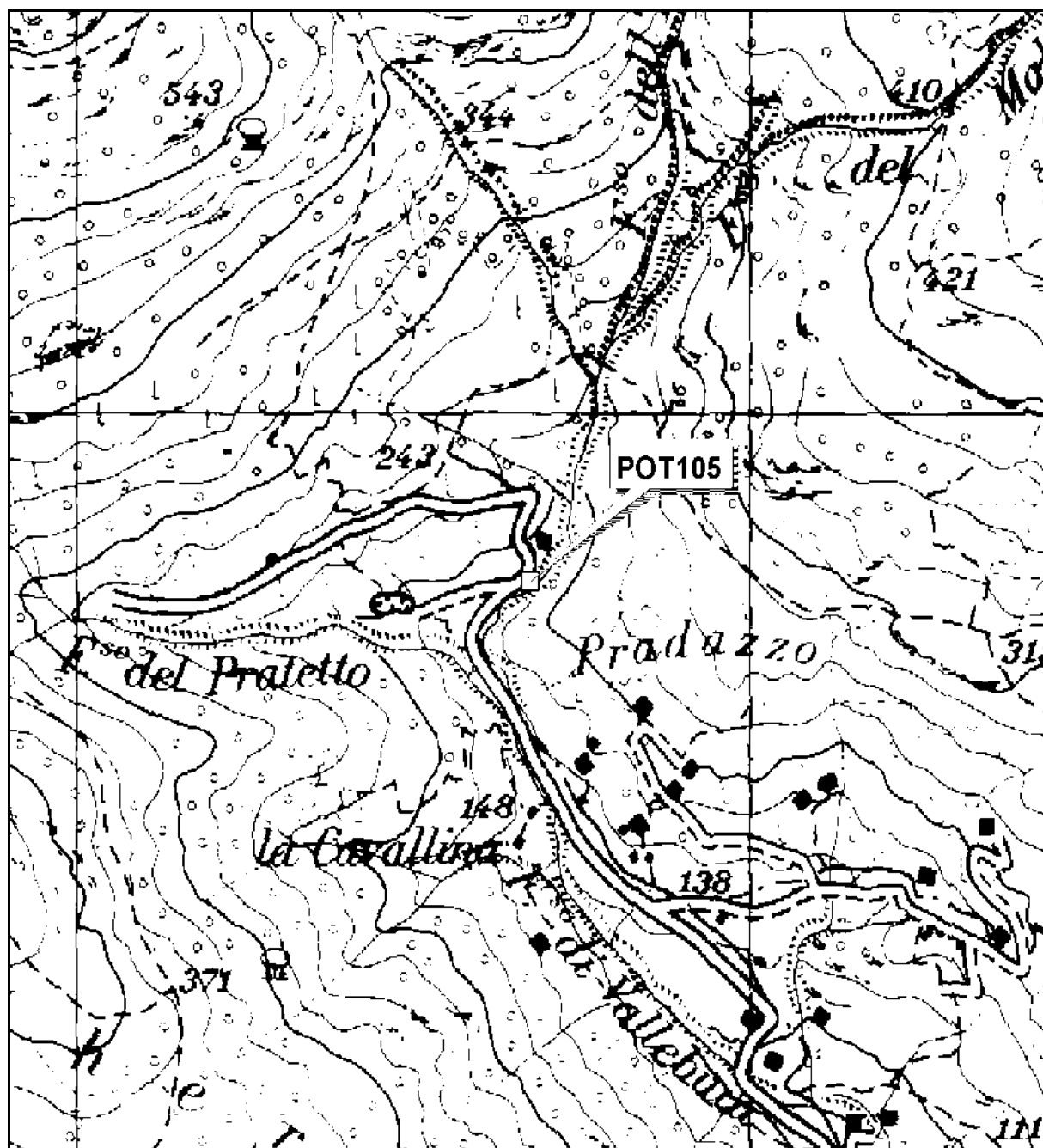

Bacino: Isola d'Elba

Sottobacino: Isola d'Elba

Aggiornamento: DGRT 219 04/03/2002

C.T.R. 328070

Coordinate Gauss Boaga

X: 1595614

Y: 4733597